

STATE OF CALIFORNIA - DEPARTMENT OF TRANSPORTATION
Caltrans
 FUNCTIONAL SUPERVISOR
 CALCULATED-DESIGNED BY
 CHECKED BY
 REVISED BY
 DATE REVISED

NOTES:

- FOR ACCURATE RIGHT OF WAY DATA, CONTACT RIGHT OF WAY ENGINEERING AT THE DISTRICT OFFICE.
- SOUTHEAST QUADRANT:
RIGHT OF WAY LIMITS ARE INDETERMINATE, AND ARE NOT SHOWN. THE CONTRACTOR MUST CONTACT RIGHT OF WAY ENGINEERING AT THE DISTRICT OFFICE FOR CONDITIONS OF USE PRIOR TO COMMENCING WORK.
- FOR CURB TRANSITIONS, SEE CONSTRUCTION DETAILS.
- FOR THIS PROJECT, WOOD POST IS USED WITH METAL BEAM GUARD RAILING.

LEGEND:

 ROADWAY EXCAVATION AREA

Dist	COUNTY	ROUTE	POST MILES TOTAL PROJECT	SHEET No.	TOTAL SHEETS

REGISTERED CIVIL ENGINEER DATE _____
 PLANS APPROVAL DATE _____
 No. _____
 Exp. _____
 CIVIL
 STATE OF CALIFORNIA
THE STATE OF CALIFORNIA OR ITS OFFICERS OR AGENTS SHALL NOT BE RESPONSIBLE FOR THE ACCURACY OR COMPLETENESS OF SCANNED COPIES OF THIS PLAN SHEET.

LAYOUT SHEET, EXAMPLE "A", RELEASED 10/30/2009

METAL BEAM GUARD RAILING

Identify location of MBGR by station and offset. "BEGIN" and "END" callouts are to follow the increasing stationing, not the flow of traffic.

The callout "MBGR" is sufficient when only one type of MBGR is used in the project. The type of MBGR can be identified under the "NOTES". If more than one type of MBGR is used, identify the type with each callout.

Identify the type of MBGR end treatments, "END ANCHOR ASSEMBLY" and "TERMINAL SYSTEM".

If MBGR is being attached to a wall or bridge rail, identify when "TRANSITION RAILING" is being used.

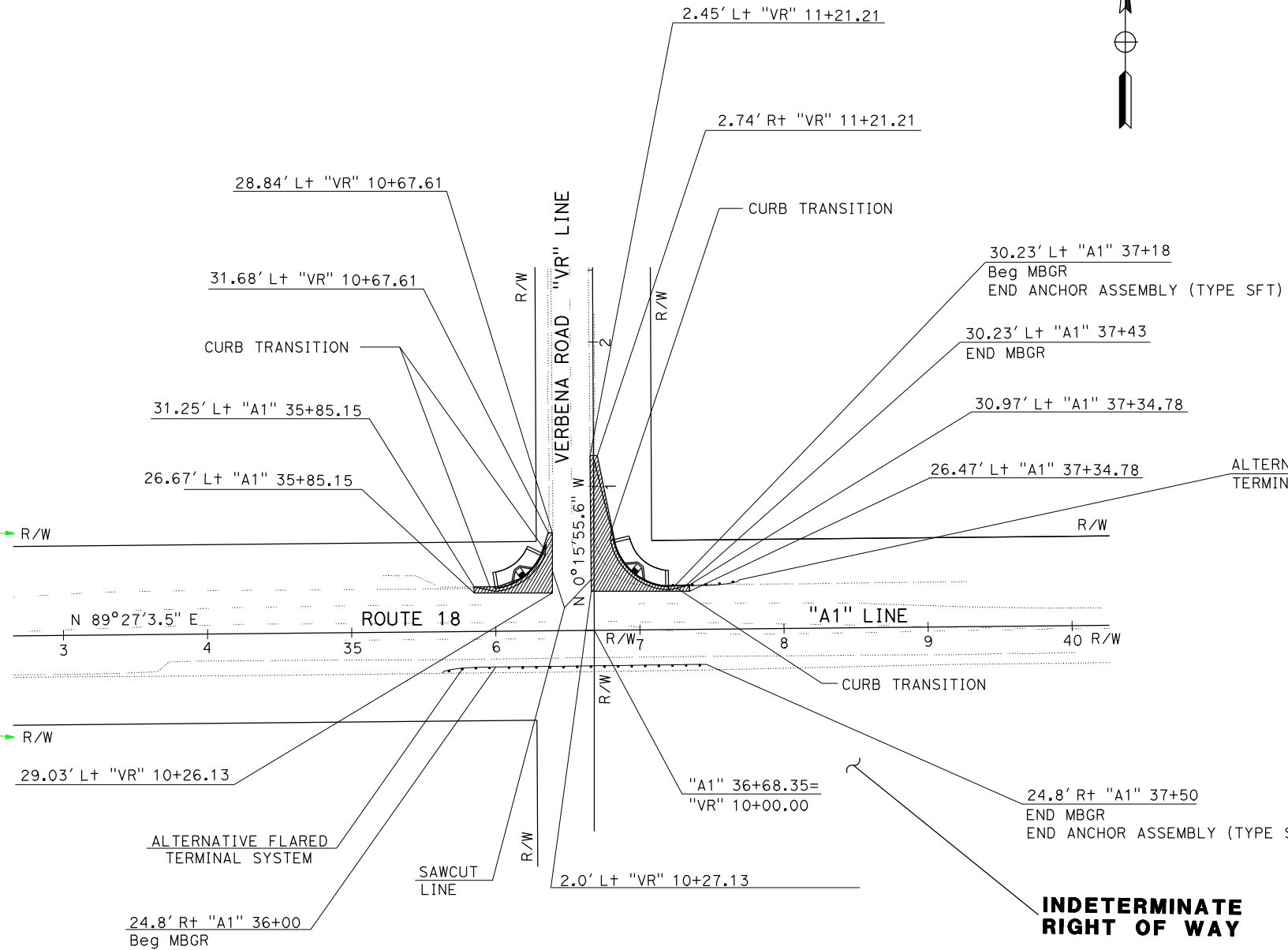

The right of way label "R/W", is to be placed outside of the Caltrans right of way.

When the plan view sheet consist entirely of indeterminate right of way, do not show any right of way line, but use the appropriate note (AC=NOTE35).

If both right of way and indeterminate right of way exists within the area shown on the plan view sheet, identify the right of way line as usual and identify the indeterminate area by using bold text, leader line and a tilde.

TX = 10, FT = 43, WT = 0, LV = 33

**LAYOUT SHEET, EXAMPLE "A"
 INDETERMINATE RIGHT OF WAY**

LAYOUT
 SCALE: 1" = 50'
L-1