

Dist	COUNTY	ROUTE	POST MILES TOTAL PROJECT	SHEET No.	TOTAL SHEETS

REGISTERED CIVIL ENGINEER DATE _____

PLANS APPROVAL DATE _____

THE STATE OF CALIFORNIA OR ITS OFFICERS OR AGENTS SHALL NOT BE RESPONSIBLE FOR THE ACCURACY OR COMPLETENESS OF SCANNED COPIES OF THIS PLAN SHEET.

STAGE CONSTRUCTION AND TRAFFIC HANDLING PLAN SHEET, EXAMPLE "70 SC-11"

NOTES:

- FOR ACCURATE RIGHT OF WAY DATA, CONTACT RIGHT OF WAY ENGINEERING AT THE DISTRICT OFFICE.
- DRIVEWAY CONSTRUCTION: CONTRACTOR SHALL PROVIDE TEMPORARY ACCESS THROUGH THE WORK AT ALL TIMES.

PWP:

Identify all PWP's being used on the project.

Identify the location of PWP devices by Offset and Station (excludes Mobile Barrier System and Impact Attenuator Vehicles). Begin and End for the PWP devices shall follow the direction of stationing.

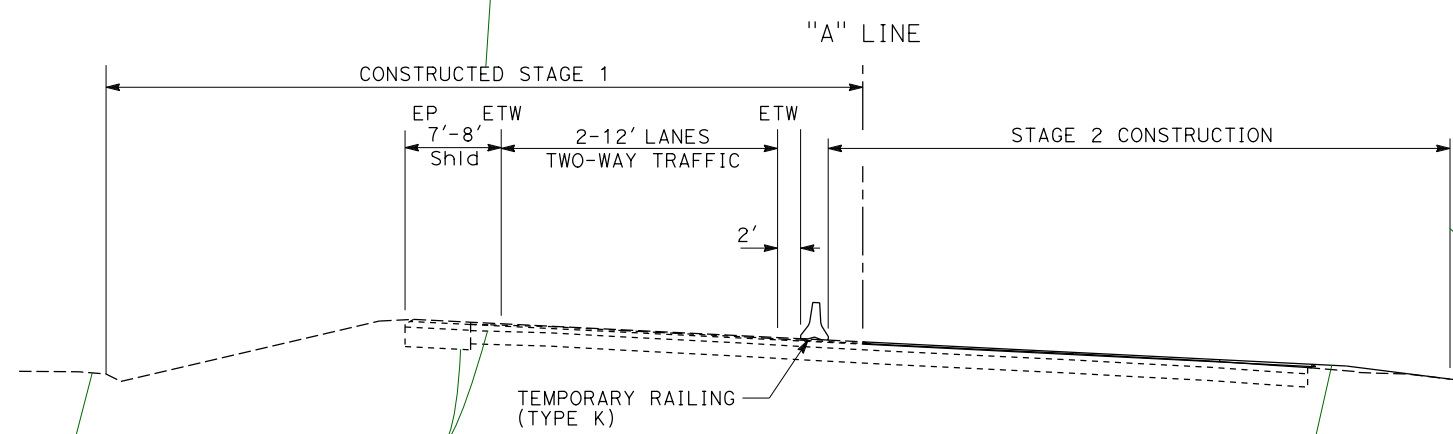
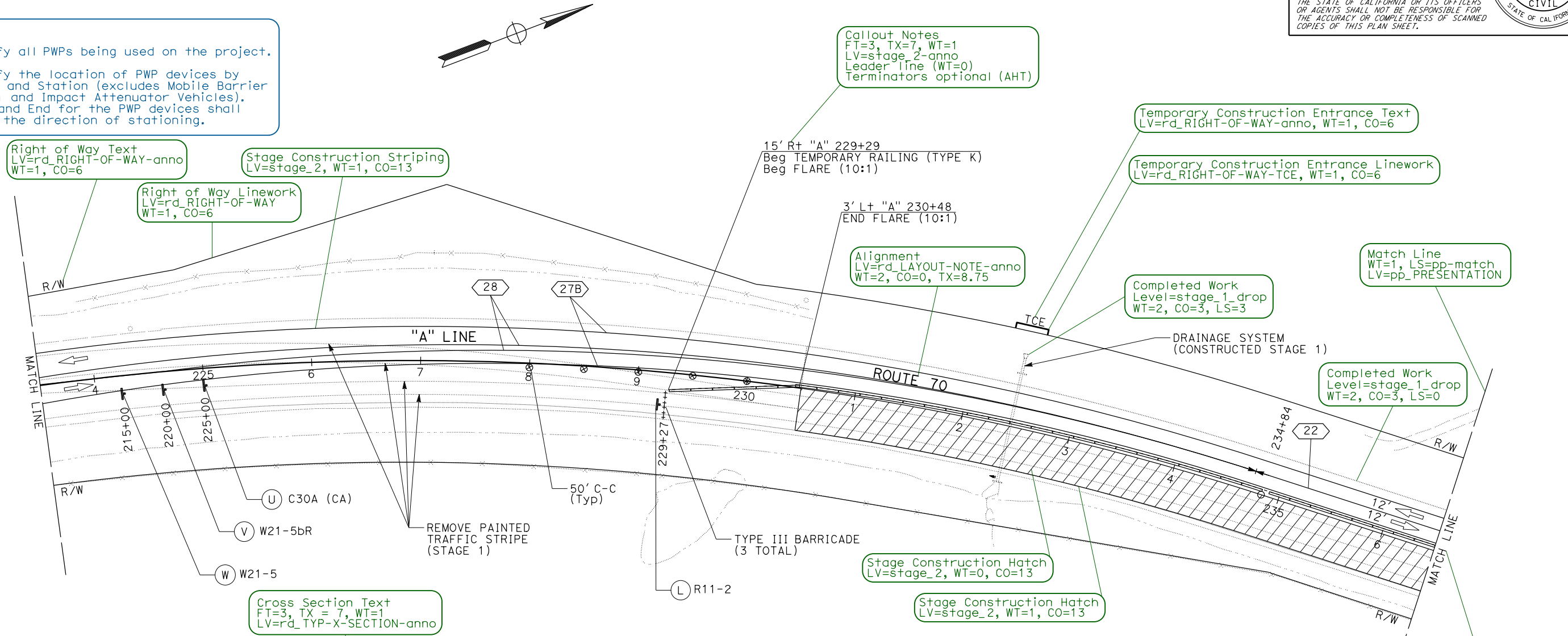

TYPICAL SECTION
Sta "A" 230+50 TO "A" 239+33
NO SCALE

APPROVED FOR STAGE CONSTRUCTION AND TRAFFIC HANDLING WORK ONLY

STAGE CONSTRUCTION AND TRAFFIC HANDLING PLAN

STAGE 2
SCALE: 1" = 50'

SC-11

STATE OF CALIFORNIA - DEPARTMENT OF TRANSPORTATION	FUNCTIONAL SUPERVISOR	CHECKED BY	REVISOR BY	DATE REVISOR
Caltrans				

STAGE CONST./ TRAFFIC HANDLING SHEET RELEASED 11/05/2021

DATE PLOTTED => 28-OCT-2021
TIME PLOTTED => 15:04