

Dist	COUNTY	ROUTE	POST MILES TOTAL PROJECT	SHEET No.	TOTAL SHEETS

REGISTERED CIVIL ENGINEER DATE _____

PLANS APPROVAL DATE _____

THE STATE OF CALIFORNIA OR ITS OFFICERS OR AGENTS SHALL NOT BE RESPONSIBLE FOR THE ACCURACY OR COMPLETENESS OF SCANNED COPIES OF THIS PLAN SHEET.

STAGE CONSTRUCTION AND TRAFFIC HANDLING PLAN SHEET, EXAMPLE "70 SC-8"

- NOTES:**
- FOR ACCURATE RIGHT OF WAY DATA, CONTACT RIGHT OF WAY ENGINEERING AT THE DISTRICT OFFICE.
 - DRIVEWAY CONSTRUCTION: CONTRACTOR SHALL PROVIDE TEMPORARY ACCESS THROUGH THE WORK AT ALL TIMES.

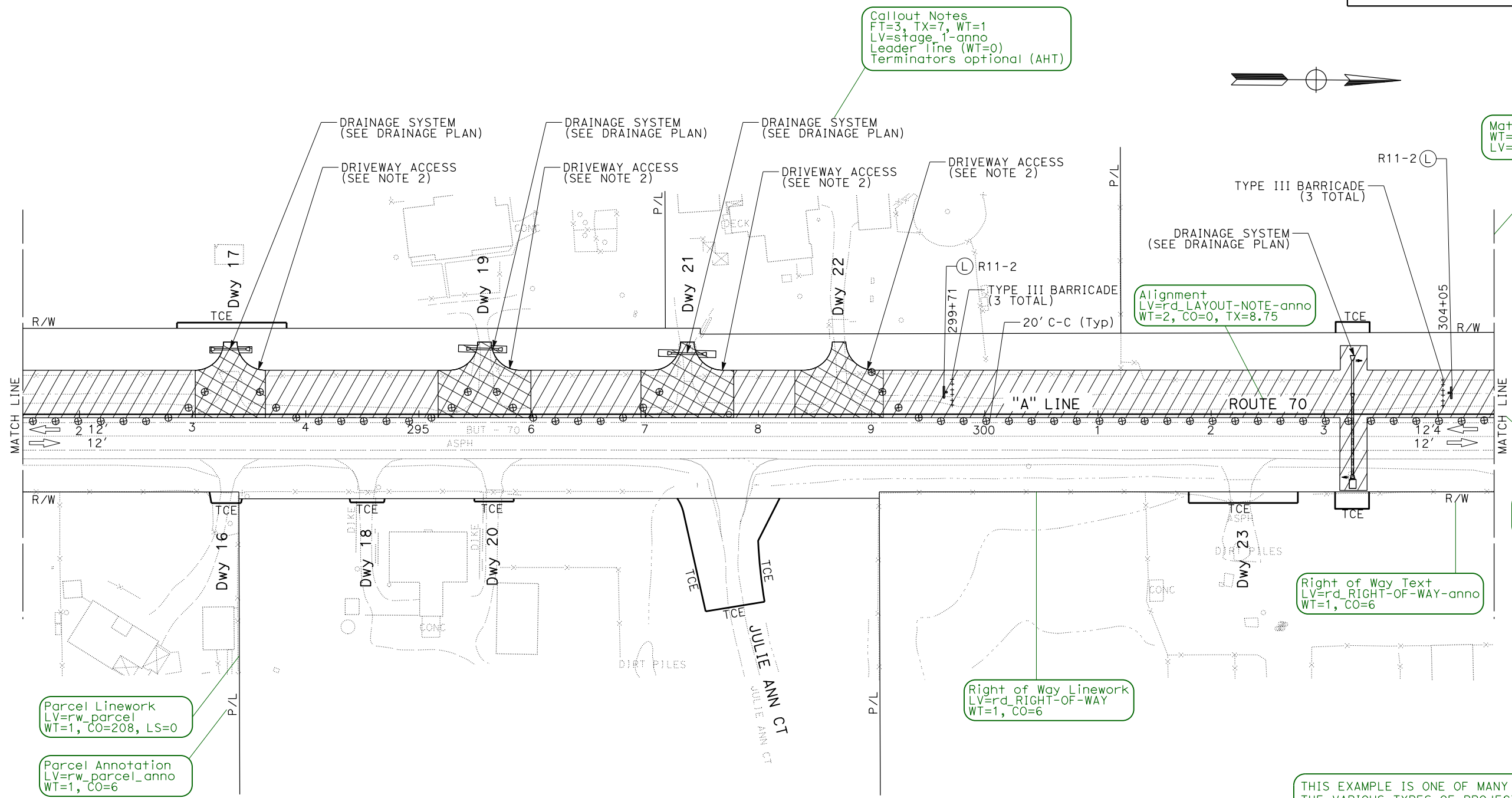

Callout Notes
 FT=3, TX=7, WT=1
 LV=stage_1-anno
 Leader line (WT=0)
 Terminators optional (AHT)

Match Line
 WT=1, LS=pp-match
 LV=pp_PRESENTATION

Alignment
 LV=rd_LAYOUT-NOTE-anno
 WT=2, CO=0, TX=8.75

Match Line Text
 FT=3, TX=7, WT=1
 LV=pp_PRESENTATION

Right of Way Text
 LV=rd_RIGHT-OF-WAY-anno
 WT=1, CO=6

Right of Way Linework
 LV=rd_RIGHT-OF-WAY
 WT=1, CO=6

Parcel Linework
 LV=rw_parcel
 WT=1, CO=208, LS=0

Parcel Annotation
 LV=rw_parcel_anno
 WT=1, CO=6

PWP:
 Identify all PWPs being used on the project.
 Identify the location of PWP devices by Offset and Station (excludes Mobile Barrier System and Impact Attenuator Vehicles). Begin and End for the PWP devices shall follow the direction of stationing.

THIS EXAMPLE IS ONE OF MANY EXAMPLES OF THE VARIOUS TYPES OF PROJECT PLAN SHEETS FROM THE SAME CONSTRUCTION PROJECT, "STATE ROUTE 70 IMPROVEMENT PROJECT."

STAGE CONSTRUCTION AND TRAFFIC HANDLING PLAN STAGE 1 SCALE: 1" = 50' SC-8

APPROVED FOR STAGE CONSTRUCTION AND TRAFFIC HANDLING WORK ONLY

STATE OF CALIFORNIA - DEPARTMENT OF TRANSPORTATION	REVISOR	DATE
	REVISOR	DATE
FUNCTIONAL SUPERVISOR	CHECKED BY	DATE
CALCULATED-DESIGNED BY	CHECKED BY	DATE

STAGE CONST./ TRAFFIC HANDLING SHEET RELEASED 11/05/2021
 DATE PLOTTED => 28-OCT-2021
 TIME PLOTTED => 15:04